

PROJECT NO.	SHEET

FOR INFORMATION PURPOSE ONLY

The Side Road Work Ahead sign shall be used in advance of an intersection where the construction project on the side road approach terminates at the crossing.



36" x 36"  
Legend 5" Series C

SIDE ROAD WORK AHEAD SIGN

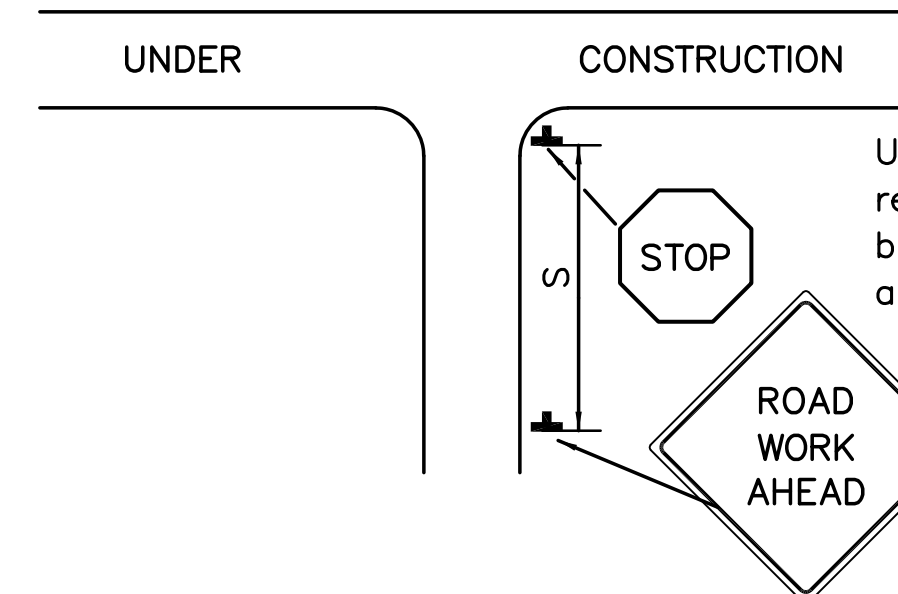

Uniform standard signs to remain in place. S shall be 200' in an urban area and 500' in a rural area.

SIGNING FOR SIDE ROAD APPROACH TO CONSTRUCTION PROJECT

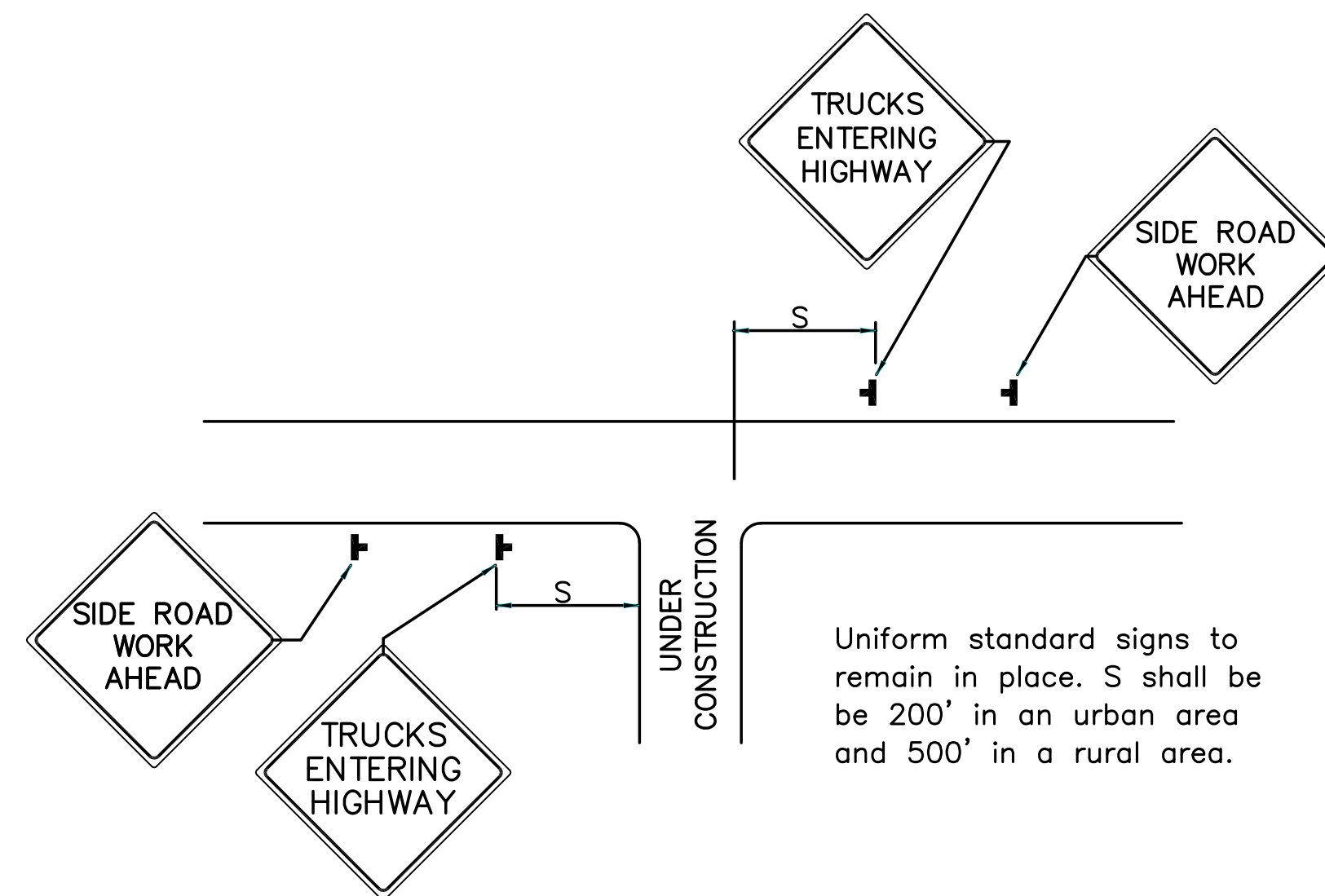

Uniform standard signs to remain in place. S shall be 200' in an urban area and 500' in a rural area.

SIDE ROAD WORK

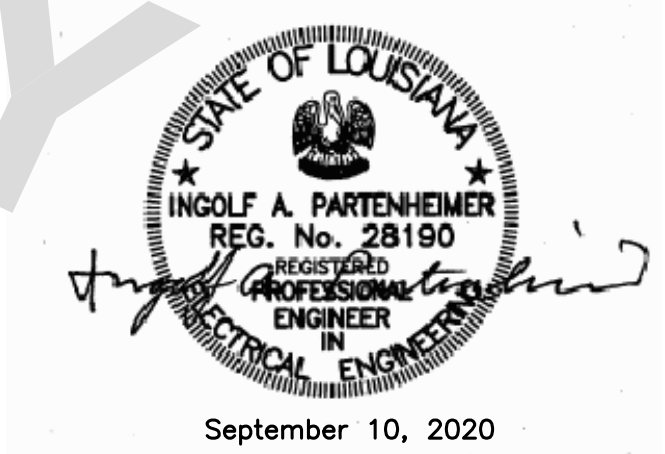

This sheet shall be used with Standard Plan No. 905-01 and 905-02.

STANDARD PLAN NO. 905-30	DATED JULY 3, 2019	SHEET NO. 1 OF 1
-----------------------------	-----------------------	---------------------

TEMPORARY TRAFFIC CONTROL  
LOCAL APPLICATIONS

ENGINEERING DIVISION			
DEPARTMENT OF TRANSPORTATION AND DRAINAGE			
CITY OF BATON ROUGE & PARISH OF EAST BATON ROUGE			
DESIGNED	DRAWN	CHECKED	APPROVED
MUTCD	G. CHENG	S. EDEL	I. PARTENHEIMER

DATE	DESCRIPTION REVISIONS	BY