

PROJECT NO.	SHEET

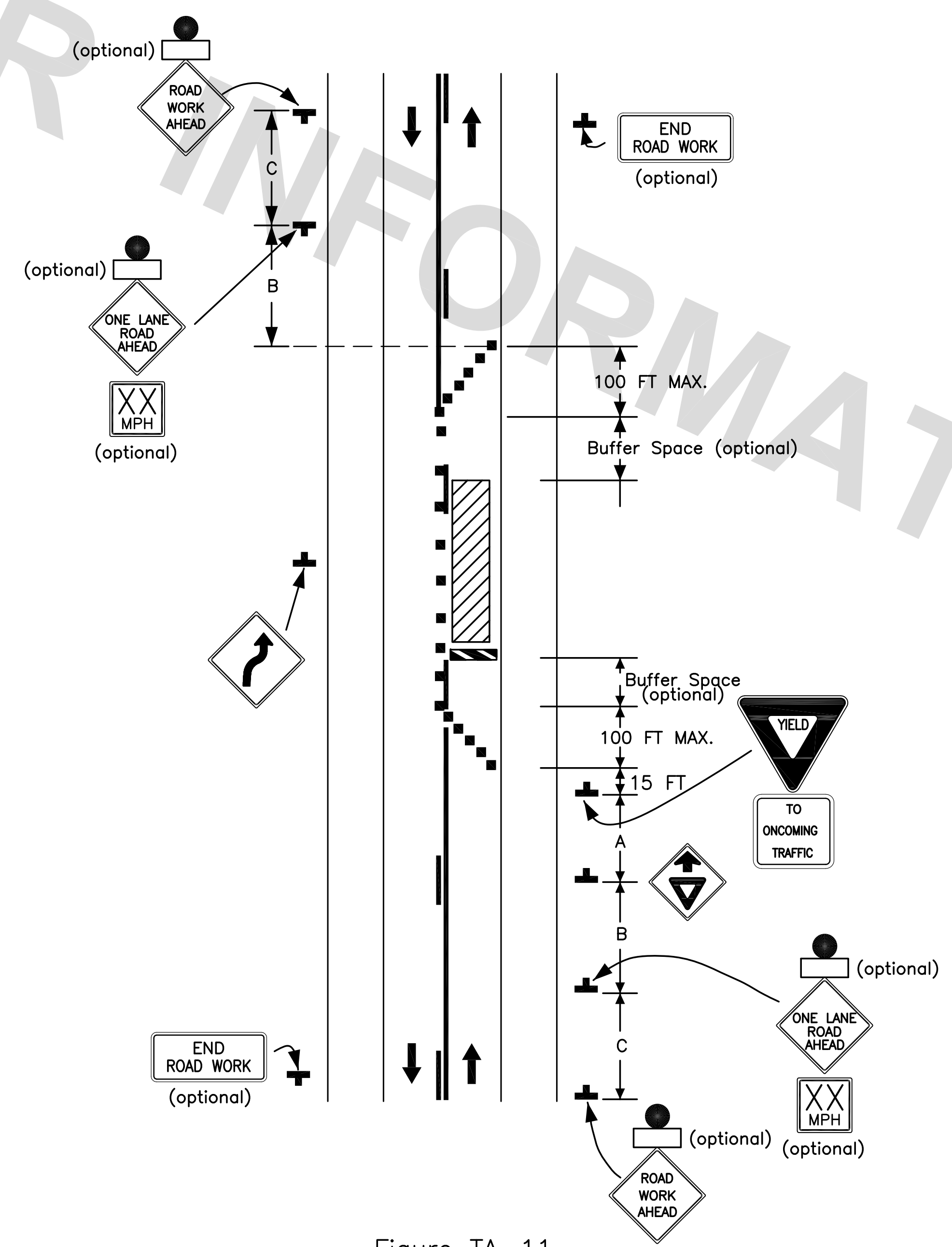

Figure TA-11  
Lane Closure on Two-Lane Road with Low Traffic Volumes

NOTES:

- This TTC zone application may be used as an alternate to the TTC application shown in TA-10 (using flaggers) when the following conditions exist:
  - Vehicular traffic volume is such that sufficient gaps exist for vehicular traffic that must yield.
  - Road users from both directions are able to see approaching vehicular traffic through and beyond the work site and have sufficient visibility of approaching vehicles.
- The Type B flashing warning lights shall be placed on the ROAD WORK AHEAD and the ONE LANE ROAD AHEAD signs whenever a night lane closure is necessary.

This sheet shall be used with Standard Plan No. 905-01 and 905-02.

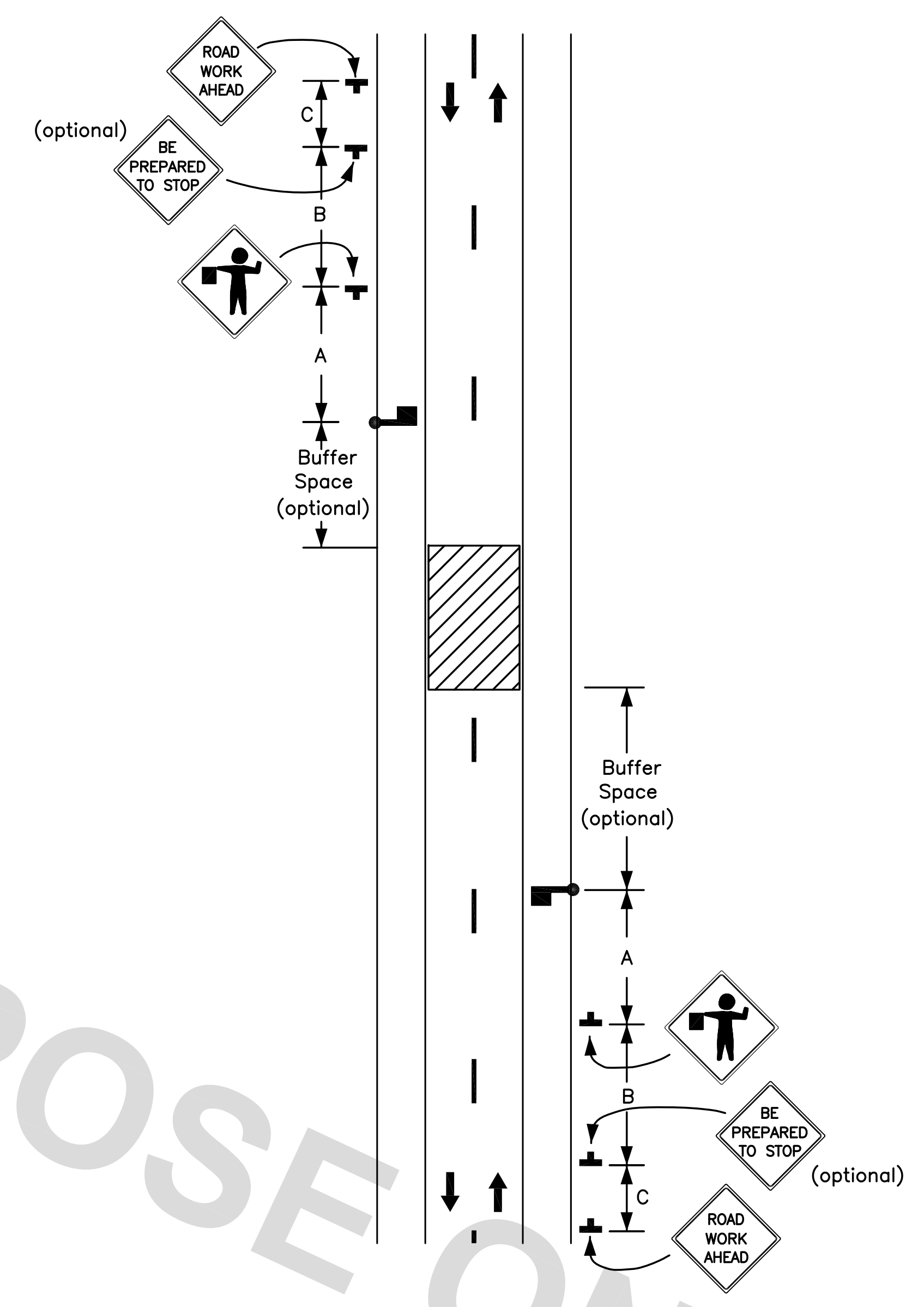
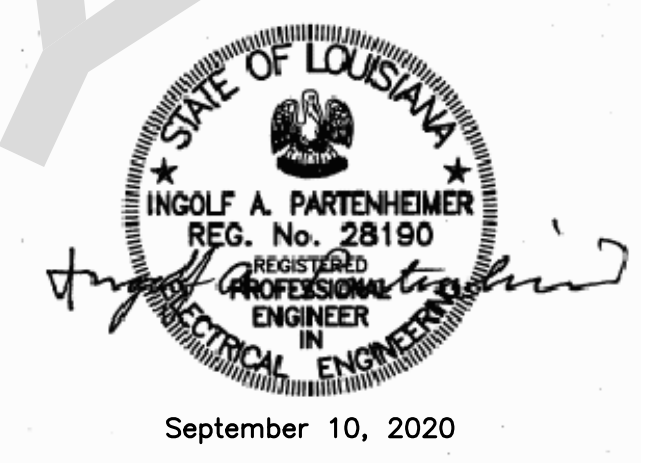

Figure TA-13  
Temporary Road Closure

NOTES:

- Conditions represented are a planned closure not exceeding 20 minutes during the daytime.
- A flagger or uniformed law enforcement officer shall be used for this application.
- A BE PREPARED TO STOP sign may be added to the sign series.
- When used, the BE PREPARED TO STOP sign should be located before the Flagger symbol sign.



STANDARD PLAN NO. 905-06	DATED JULY 3, 2019	SHEET NO. 1 OF 1
-----------------------------	-----------------------	---------------------

TEMPORARY TRAFFIC CONTROL  
TYPICAL APPLICATIONS

ENGINEERING DIVISION DEPARTMENT OF TRANSPORTATION AND DRAINAGE CITY OF BATON ROUGE & PARISH OF EAST BATON ROUGE			
DESIGNED MUTCD	DRAWN G. CHENG	CHECKED S. EDEL	APPROVED I. PARTENHEIMER

DATE	DESCRIPTION REVISIONS	BY