

PROJECT NO.	SHEET

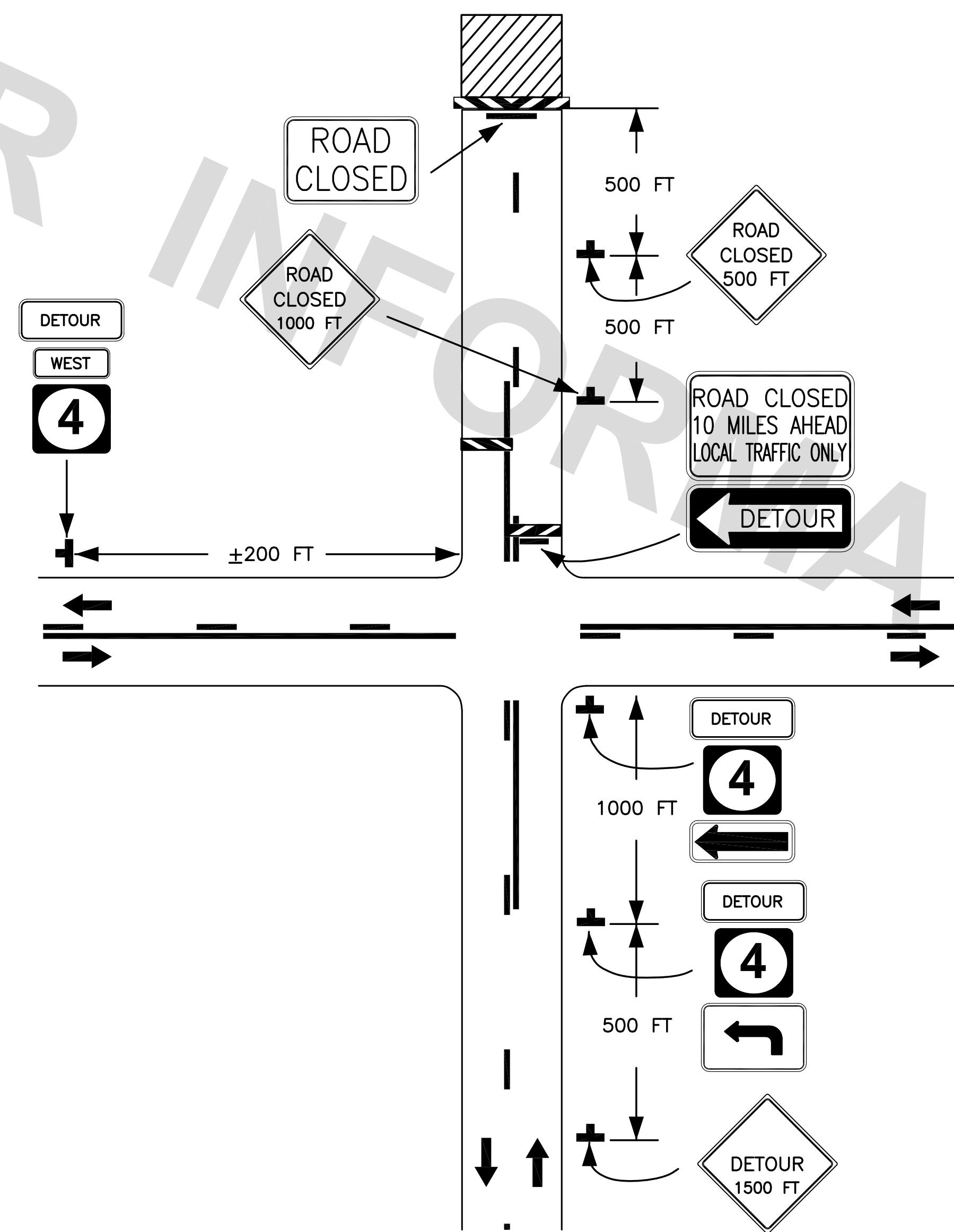

Figure TA-8
Roads Closed with Off-Site Detour

NOTES:

- Regulatory traffic control devices should be modified as needed for the duration of the detour.
- If the road is opened for some distance beyond the intersection and/or there are significant origin/destination points beyond the intersection, the ROAD CLOSED and DETOUR signs on Type III Barricades may be located at the edge of the traveled way.
- A Route Sign Directional assembly may be placed on the far left corner of the intersection to augment or replace the one shown on the near right corner.
- Flashing warning lights and/or flags may be used to call attention to the advance warning signs.
- Cardinal direction plaques may be used with route signs.

This sheet shall be used with Standard Plan No. 905-01 and 905-02.

Note: The buffer space should be extended so that the two-way traffic taper is placed before a horizontal (or crest vertical) curve to provide adequate sight distance for the flagger and a queue of stopped vehicles.

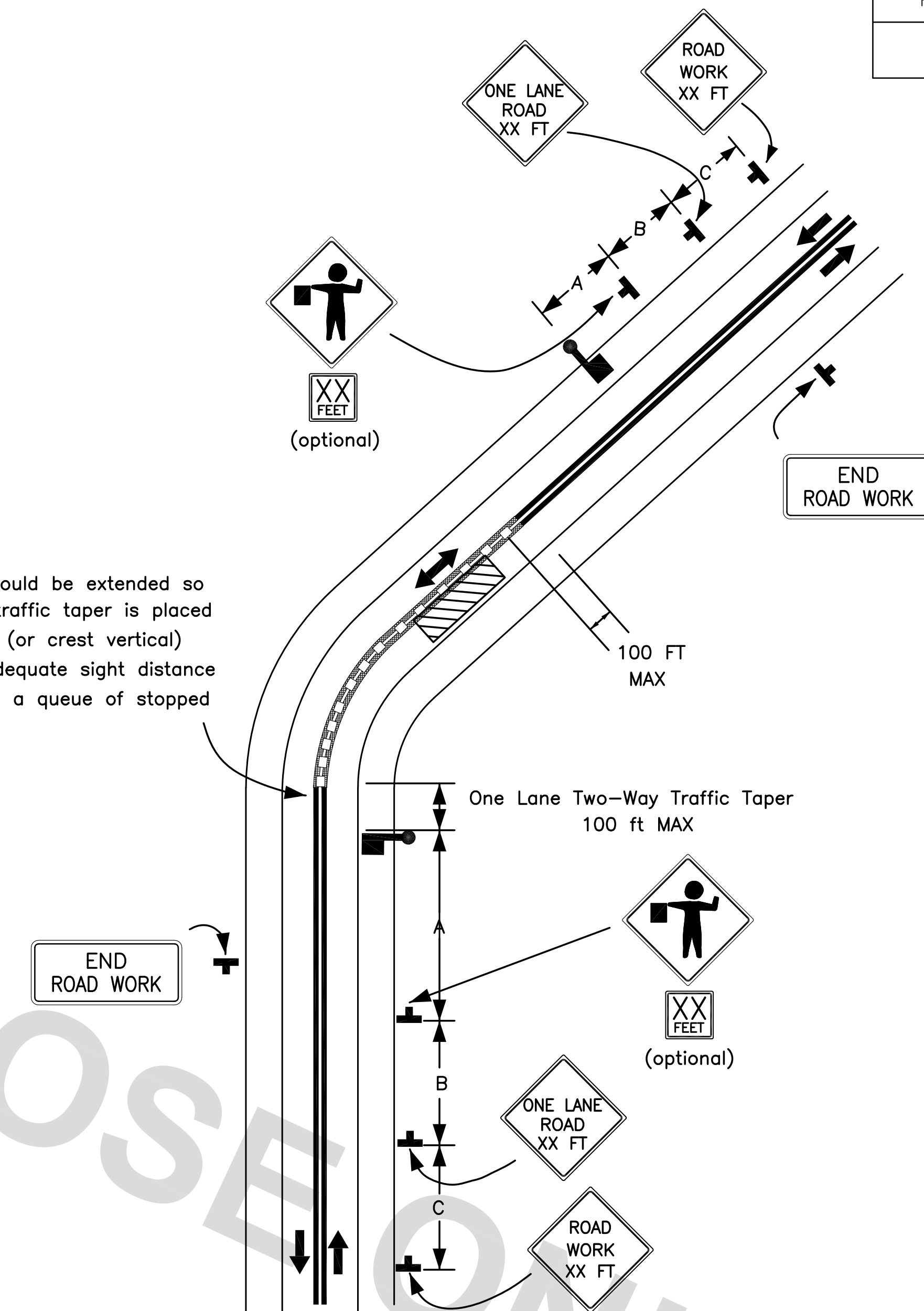
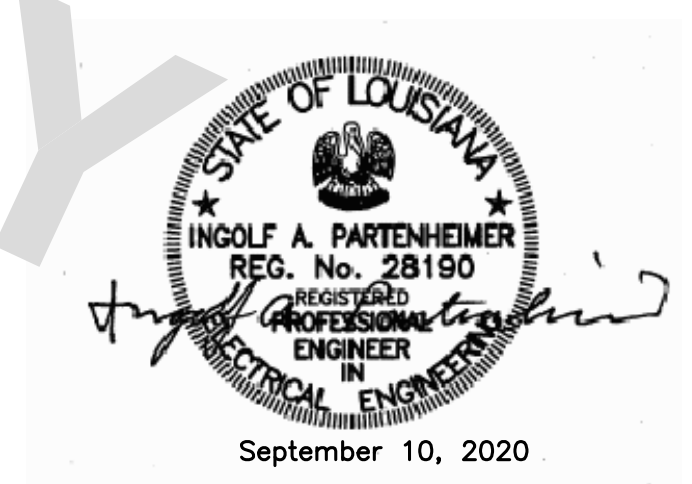

Figure TA-10
Lane Closure on Two-Lane Road Using Flaggers

NOTES:

- For low-volume situations with short work zones on straight roadways where the flagger is visible to road users approaching from both directions, a single flagger, positioned to be visible to road users approaching from both directions, may be used.
- The ROAD WORK AHEAD and the END ROAD WORK signs may be omitted for short-duration operations.
- Flashing warning lights and/or flags may be used to call attention to the advance warning signs.
 - A BEPREPARED TO STOP sign may be added to the sign series.
- The buffer space should be extended so that the two-way traffic taper is placed before a horizontal (or crest vertical) curve to provide adequate sight distance for the flagger and a queue of stopped vehicles.
- At night, flagger stations shall be illuminated, except in emergencies.
- When used, the BE PREPARED TO STOP sign should be located between the Flagger sign and the ONE LANE ROAD sign.



STANDARD PLAN NO. 905-05	DATED JULY 3, 2019	SHEET NO. 1 OF 1
-----------------------------	-----------------------	---------------------

TEMPORARY TRAFFIC CONTROL
TYPICAL APPLICATIONS

ENGINEERING DIVISION DEPARTMENT OF TRANSPORTATION AND DRAINAGE			
CITY OF BATON ROUGE & PARISH OF EAST BATON ROUGE			
DESIGNED MUTCD	DRAWN G. CHENG	CHECKED S. EDEL	APPROVED I. PARTENHEIMER

DATE	DESCRIPTION REVISIONS	BY