

PROJECT NO.	SHEET

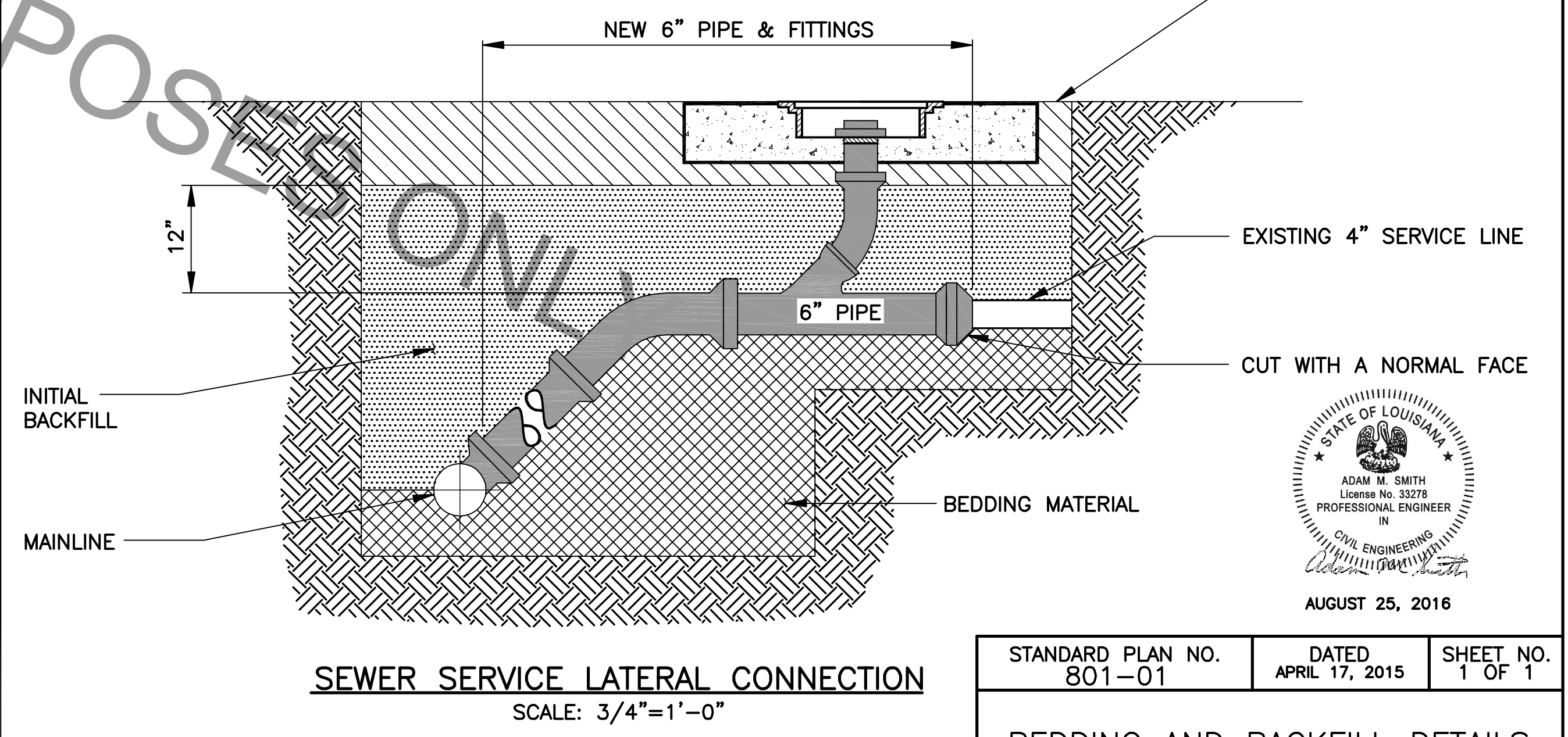
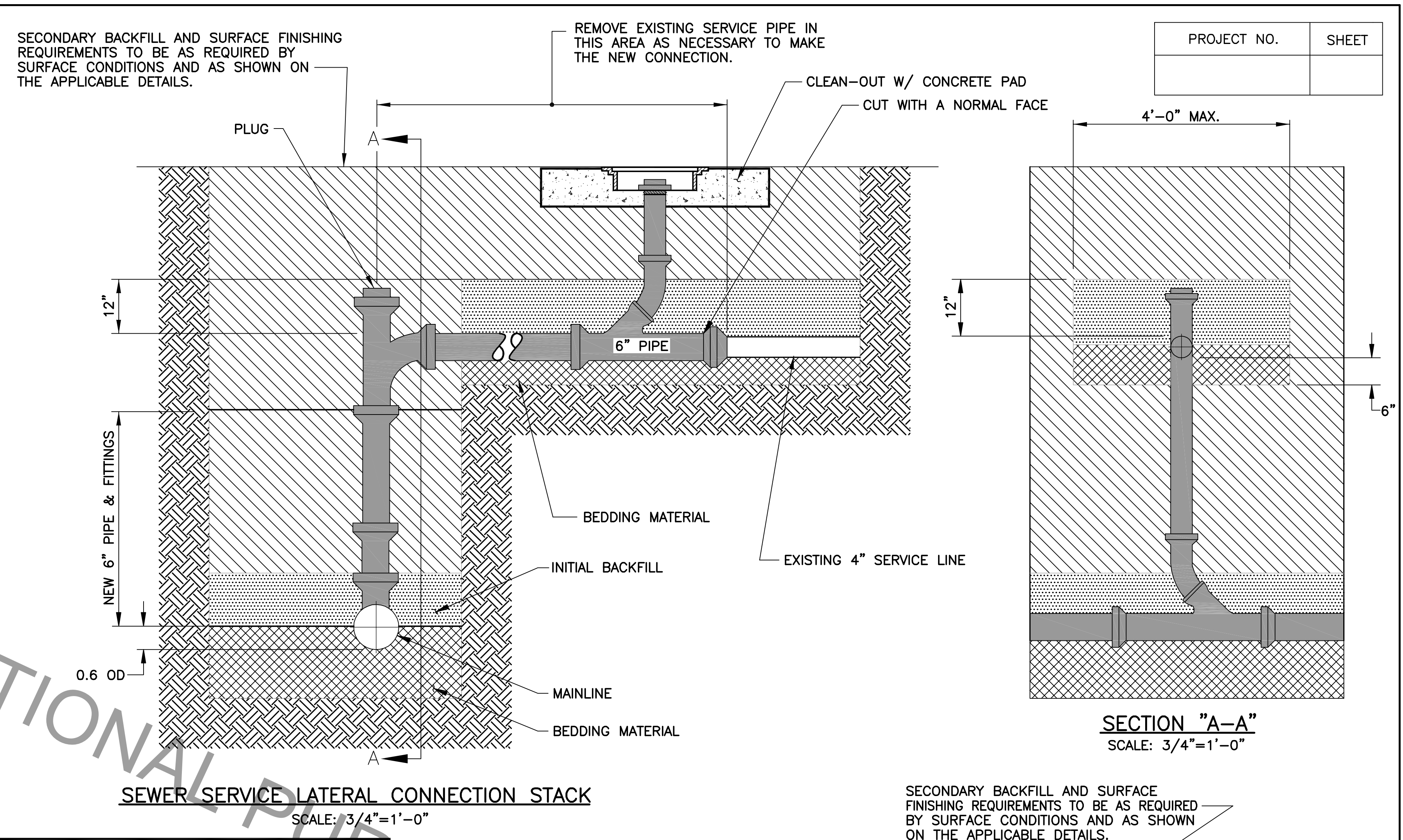
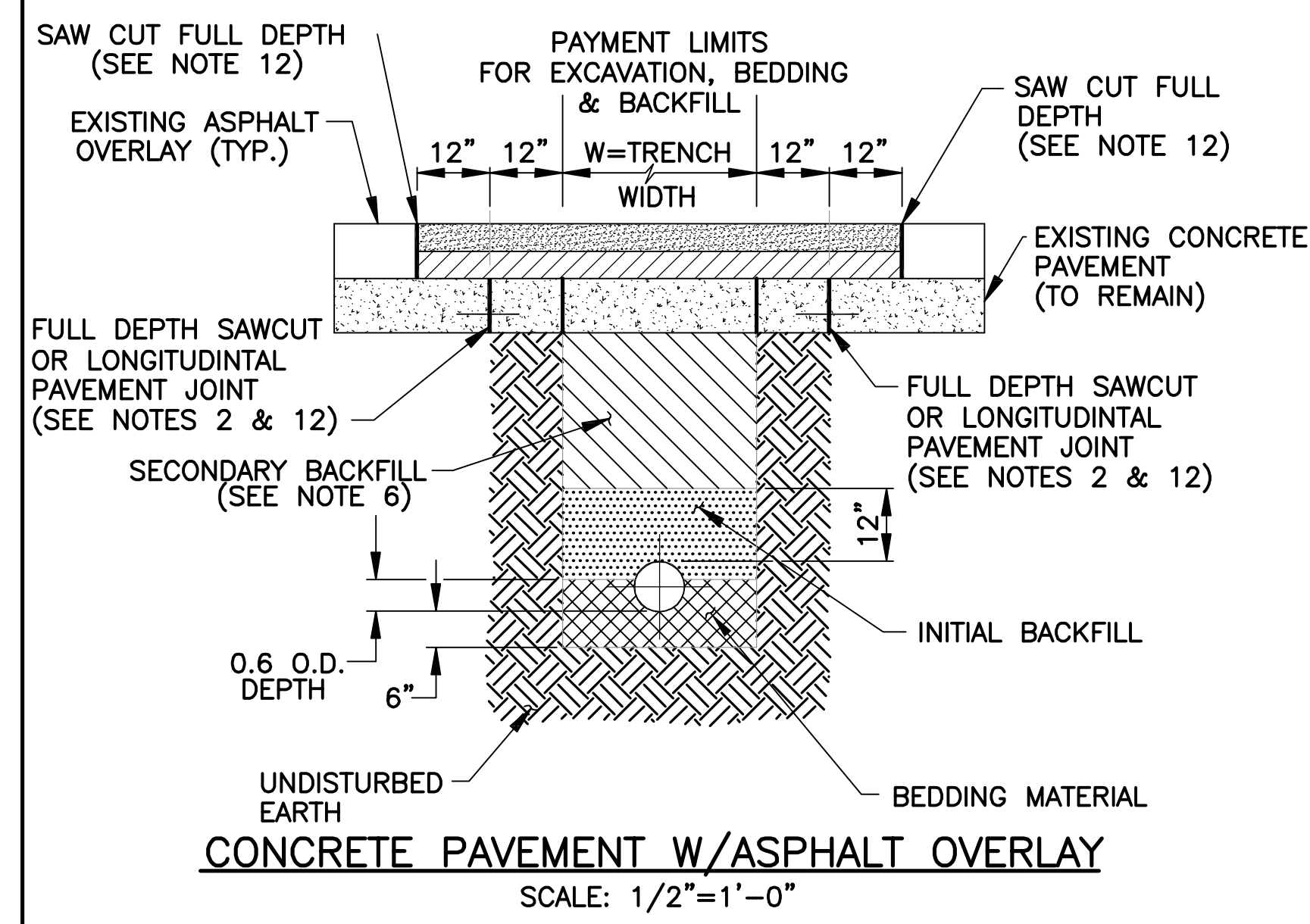
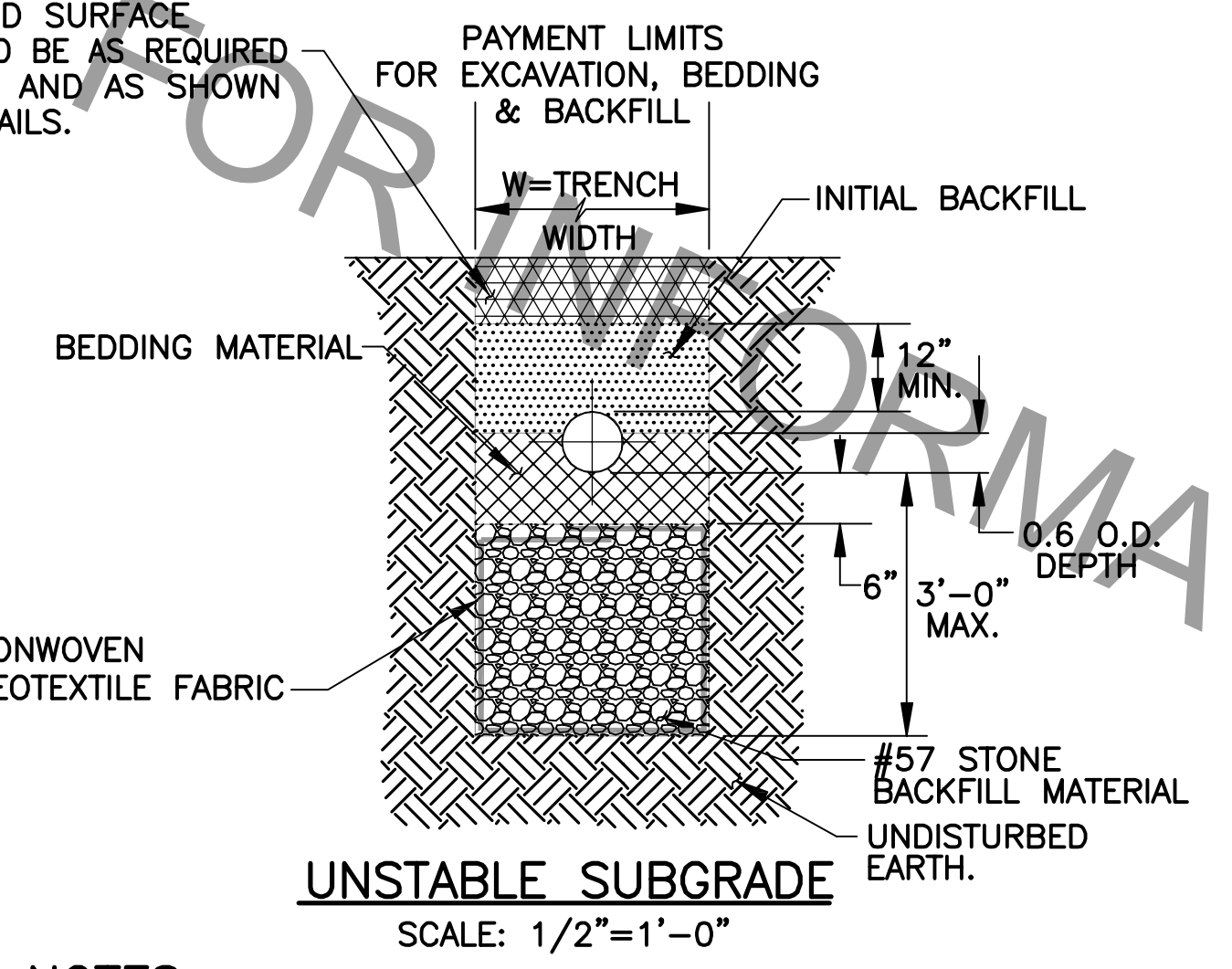
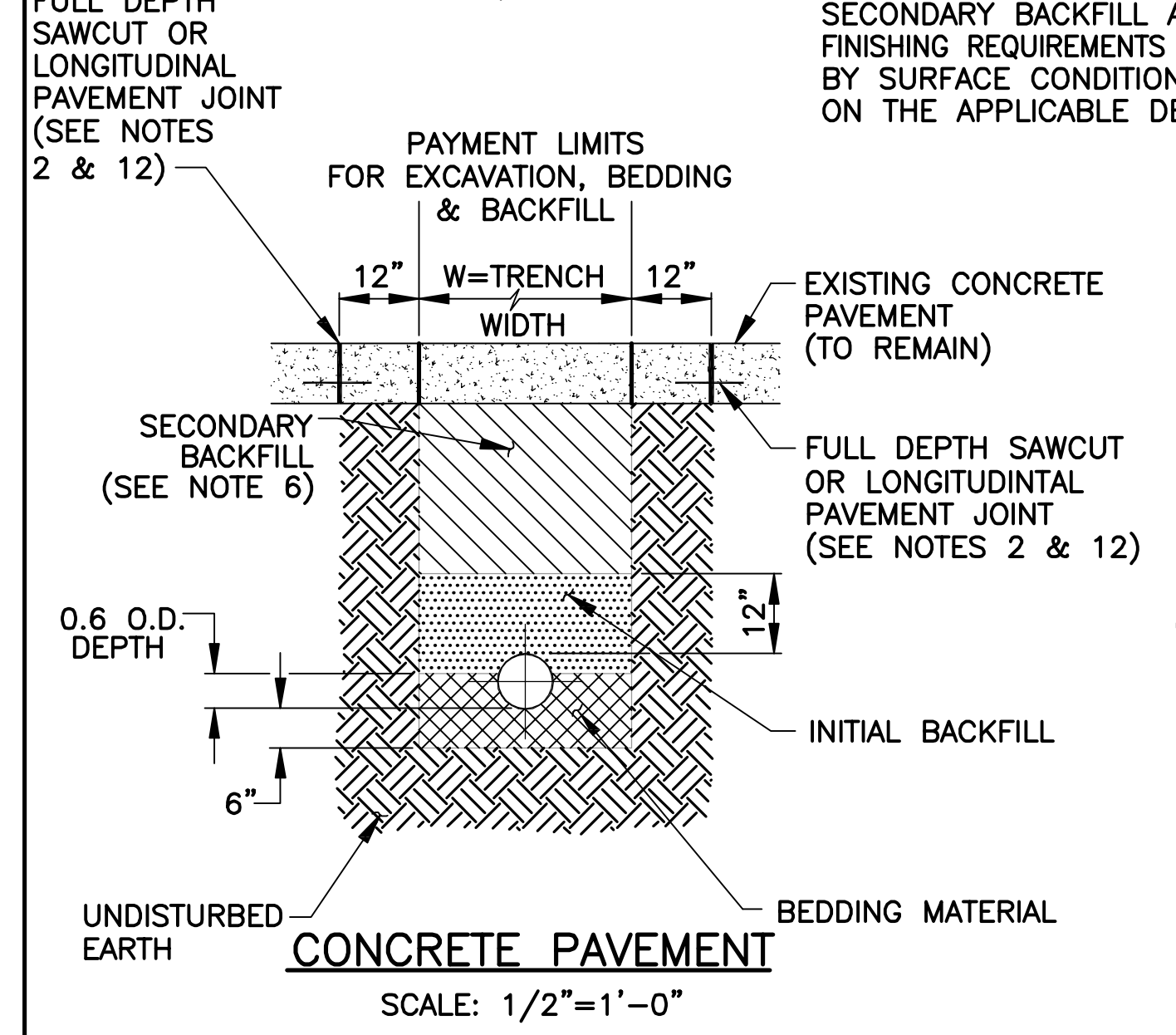
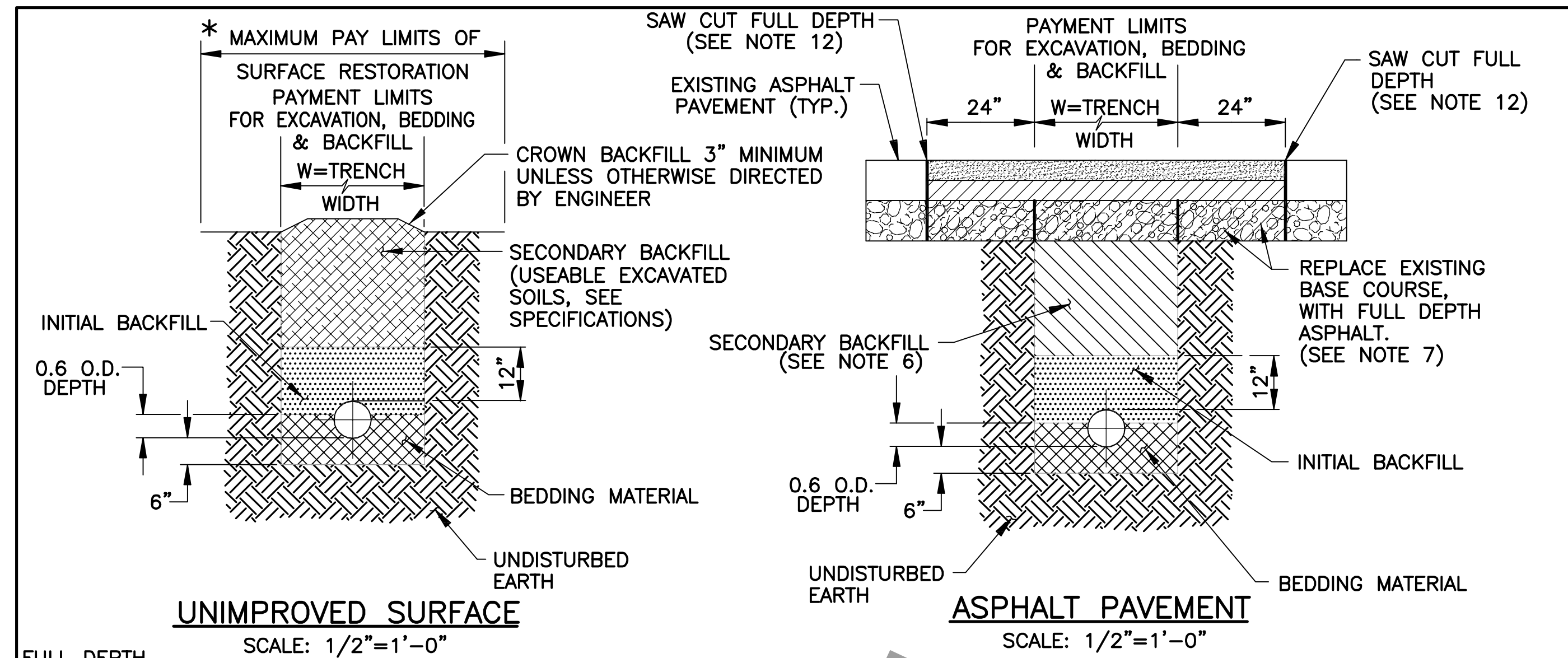

**NOTES:**

- TRENCH WIDTH (W) SHALL BE AS SHOWN IN THE TABLE BELOW. PIPE SHALL BE CENTERED IN TRENCH.  

NOMINAL PIPE SIZE	"W"
UP TO 36"	36" + O.D.
OVER 36"	48" + O.D.
- CONTRACTOR TO REMOVE AND REPLACE CONCRETE PAVEMENT SLABS AS SHOWN. IF CONCRETE PAVEMENT JOINT (OR EDGE OF ROAD/BACK OF CURB) IS WITHIN 2', REMOVE PAVEMENT TO JOINT LINE. PAVEMENT TO CONFORM TO STANDARD CPS 502-01 (STANDARD PAVEMENT DETAILS). REUSE EXISTING DOWELS IF NOT DAMAGED DURING PAVEMENT REMOVAL. REPLACE ALL DAMAGED DOWEL WITH 1/2" x 2'-0" DEFORMED BARS ON 2'-0" CENTERS WITH EPOXY.
- WATER SHALL NOT BE PERMITTED IN TRENCH DURING CONSTRUCTION. DEWATER AS NECESSARY.
- USE OF THE UNSTABLE SUBGRADE PIPE BEDDING DETAIL IS TO BE DETERMINED IN THE FIELD BY THE ENGINEER.
- GEOTEXTILE FABRIC SHALL BE OVERLAPPED 8" MINIMUM.
- IF LIMITS OF THE PIPE TRENCH FALL UNDER EXISTING ASPHALTIC OR PCC ROADWAYS AND/OR EXISTING PARKING LOTS, THE SECONDARY BACKFILL SHALL BE #610 STONE OR AS SPECIFIED IN SECTION 801 OF THE SPECIFICATIONS.  
 IF LIMITS OF THE PIPE TRENCH FALL OUTSIDE OF, BUT WITHIN 10 FT. OF THE EDGE OF AN EXISTING ROADWAY, OR UNDER THE LIMITS OF A FUTURE ROADWAY TO BE CONSTRUCTED SUBSEQUENT TO SANITARY SEWER INSTALLATION; THE SECONDARY BACKFILL SHALL BE THE SAND-AGGREGATE MIXTURE. REFER TO SECTION 801 OF THE SPECIFICATIONS FOR SPECIFIC REQUIREMENTS.  
 IN AREAS OUTSIDE THOSE DESCRIBED ABOVE, SECONDARY BACKFILL MATERIAL SHALL CONSIST OF USABLE EXCAVATED SOILS.
- ASPHALTIC CONCRETE PAVEMENT SHALL BE REPLACED WITH FULL DEPTH ASPHALT CONSISTING OF A MINIMUM 7" THICKNESS OF MIX TYPE B BASE COURSE AND 2" THICKNESS OF WEARING COURSE FOR CITY/PARISH STREETS IN ACCORDANCE WITH THE SPECIFICATIONS. MINIMUM 4" MIX TYPE B (PG64-22) FOR PARKING LOTS AND DRIVEWAYS.
- ASPHALT OR CONCRETE PAVEMENT OR UNIMPROVED GRANULAR SURFACE REMOVED IN EXCESS OF LIMITS SHOWN SHALL BE REPLACED BY THE CONTRACTOR AT NO ADDITIONAL COST TO THE OWNER.
- BEDDING AND BACKFILL NEEDED IN EXCESS OF LIMITS SHOWN SHALL BE PROVIDED BY THE CONTRACTOR AT NO ADDITIONAL COST TO THE OWNER.
- MAXIMUM PAYMENT LENGTHS FOR REMOVAL AND RESTORATION OF SURFACES SHALL BE THE SAME AS FOR THE EXCAVATION, BEDDING AND BACKFILL.
- \*PAY LIMITS OF SURFACE RESTORATION ON UNIMPROVED SURFACES SHALL BE LIMITED TO THE WIDTH OF THE SEWER SERVITUDE OR AS SPECIFIED ON THE DRAWINGS AND MUST BE APPROVED BY THE ENGINEER.
- FINAL EDGES ALONG PAVEMENT REMOVAL LIMITS SHALL BE STRAIGHT, CLEAN, SOLID, VERTICAL FACES FREE FROM LOOSE MATERIAL PRIOR TO PAVEMENT RESTORATION. SAWCUTTING AT LIMITS SHOWN SHALL BE PAID ONLY ONCE PER TRENCH PATCH. ANY ADDITIONAL SAWCUTS FOR THE CONVENIENCE OF THE CONTRACTOR SHALL BE AT NO ADDITIONAL COST TO THE OWNER.
- IMPROVED GRANULAR SURFACE LIMITS SIMILAR TO CONCRETE PAVEMENT LIMITS.

**TYPICAL TRENCH EXCAVATION & FINAL PAVEMENT REPLACEMENT DETAILS**

5/16	REVISED TITLE OF UNSTABLE SUBGRADE DETAIL	A.M.S.
4/15	DELETED GEOTEXTILE FABRIC EXCEPT FOR USE WITH #57 STONE AND REVISED GENERAL NOTES.	A.M.S.
4/13	REVISED STACK DETAILS	A.S.
10/12	ADDED GEOTEXTILE FABRIC ON SEC. BACKFILL	A.S.
DATE	DESCRIPTION	BY
	REVISIONS	

STANDARD PLAN NO. 801-01	DATED APRIL 17, 2015	SHEET NO. 1 OF 1
--------------------------	----------------------	------------------

BEDDING AND BACKFILL DETAILS FOR SANITARY SEWER PIPE, FORCE MAINS AND SERVICE LINES

ENGINEERING DIVISION DEPARTMENT OF PUBLIC WORKS CITY OF BATON ROUGE & PARISH OF EAST BATON ROUGE			
DESIGNED	DRAWN	CHECKED	APPROVED
A. SCHULZE	G. VANNICE	N. COBB	A. SMITH