

SIDE ELEVATION END ELEVATION

SEWER SERVICE LATERAL SINGLE CONNECTION STACK
SCALE: 3/4"=1'-0"

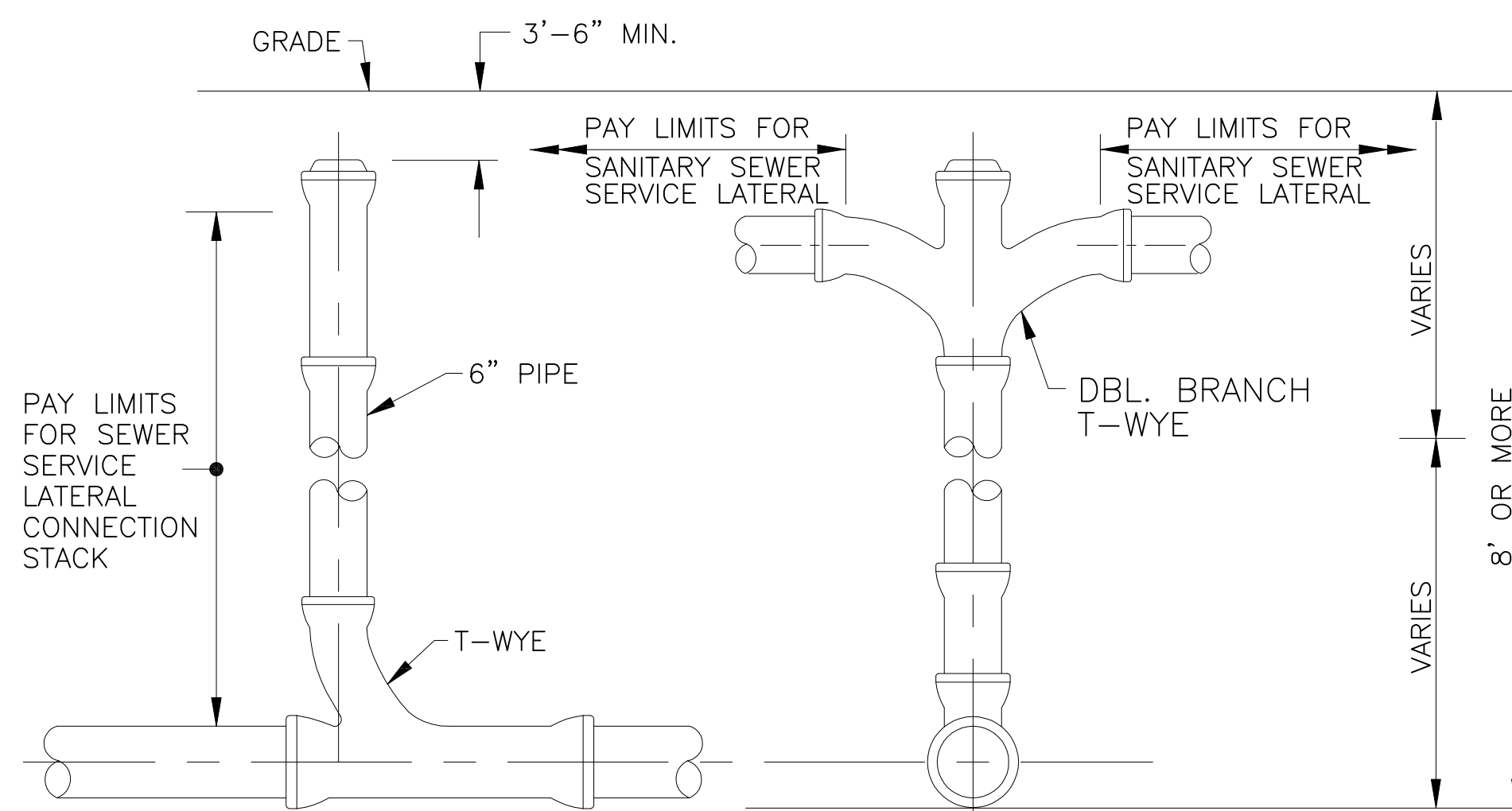

SIDE ELEVATION END ELEVATION

SEWER SERVICE LATERAL DOUBLE CONNECTION STACK
SCALE: 3/4"=1'-0"

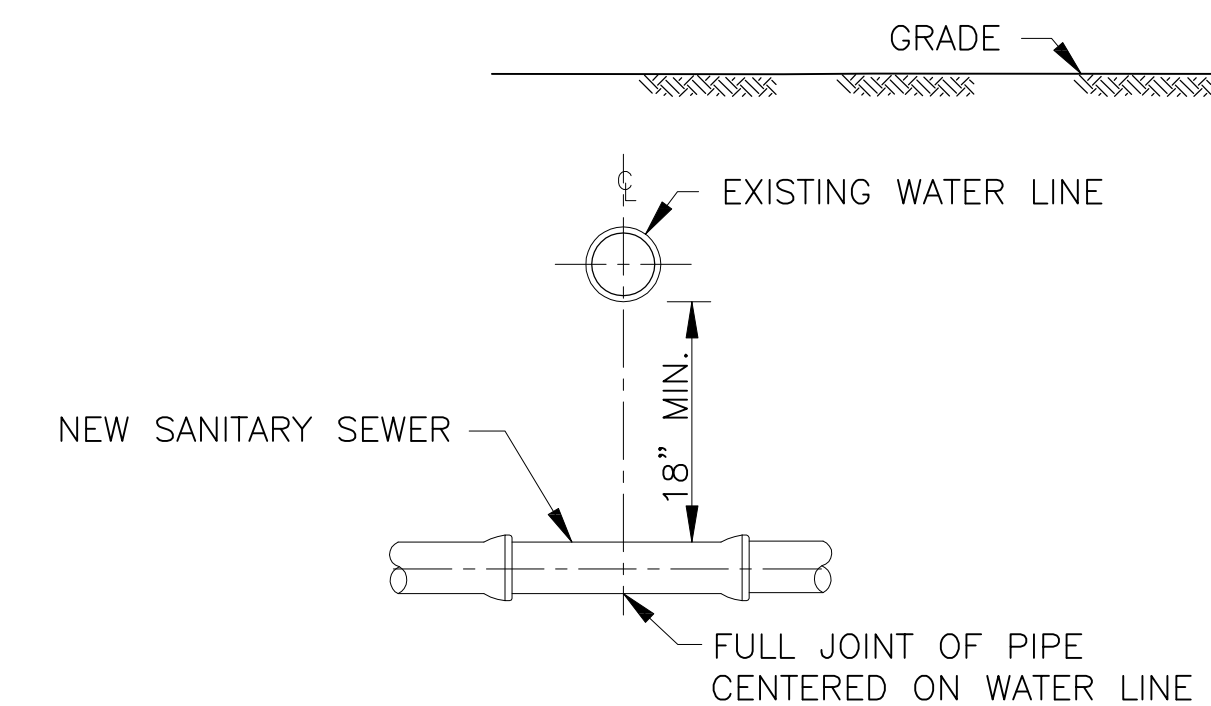

NEW SANITARY SEWER CROSSING EXISTING WATER LINE
SCALE: 3/4"=1'-0"

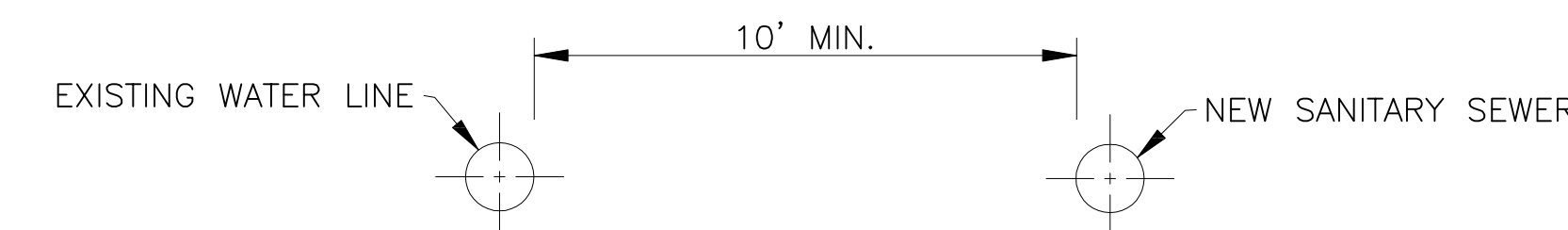

NEW SANITARY SEWER PARALLEL EXISTING WATER LINE
SCALE: 1/2"=1'-0"

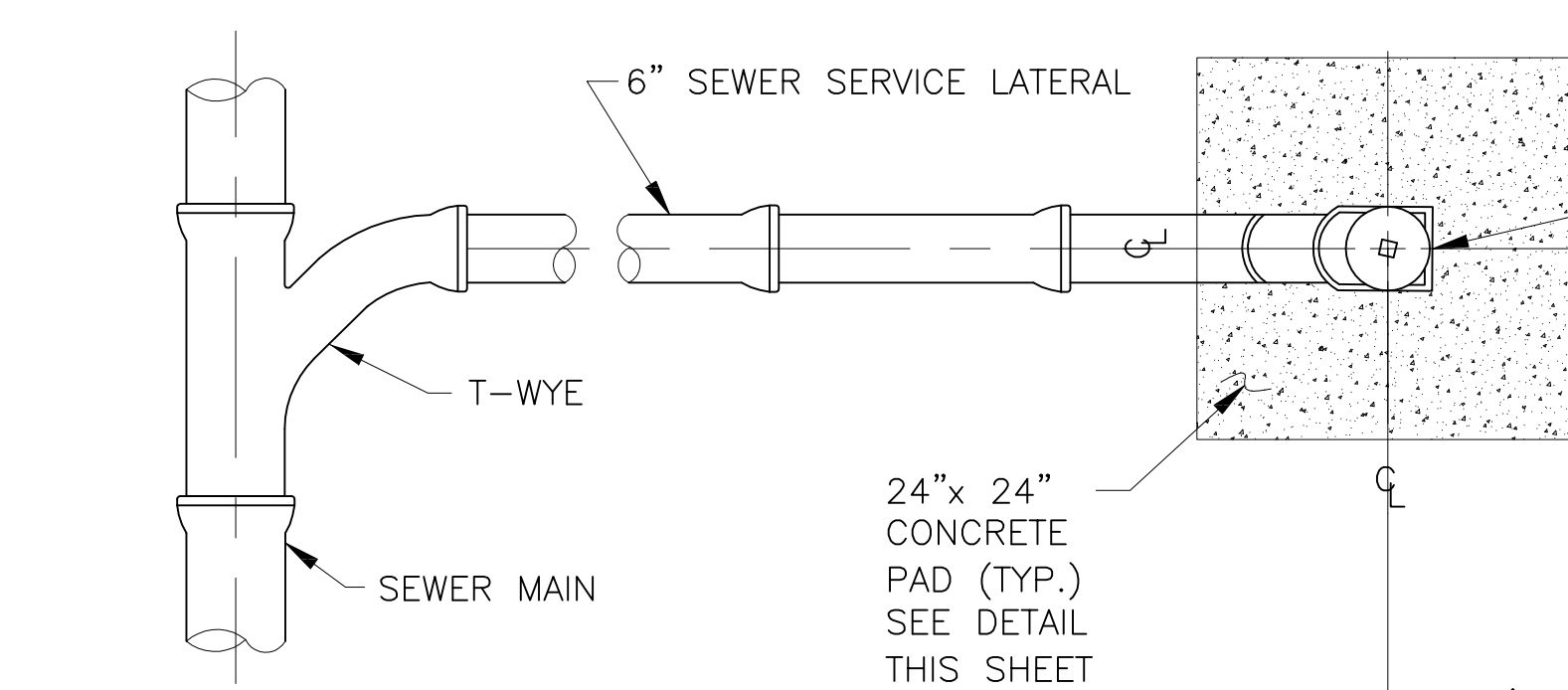

SERVICE CONNECTION AND CLEANOUT
PLAN
SCALE: 1"=1'-0"

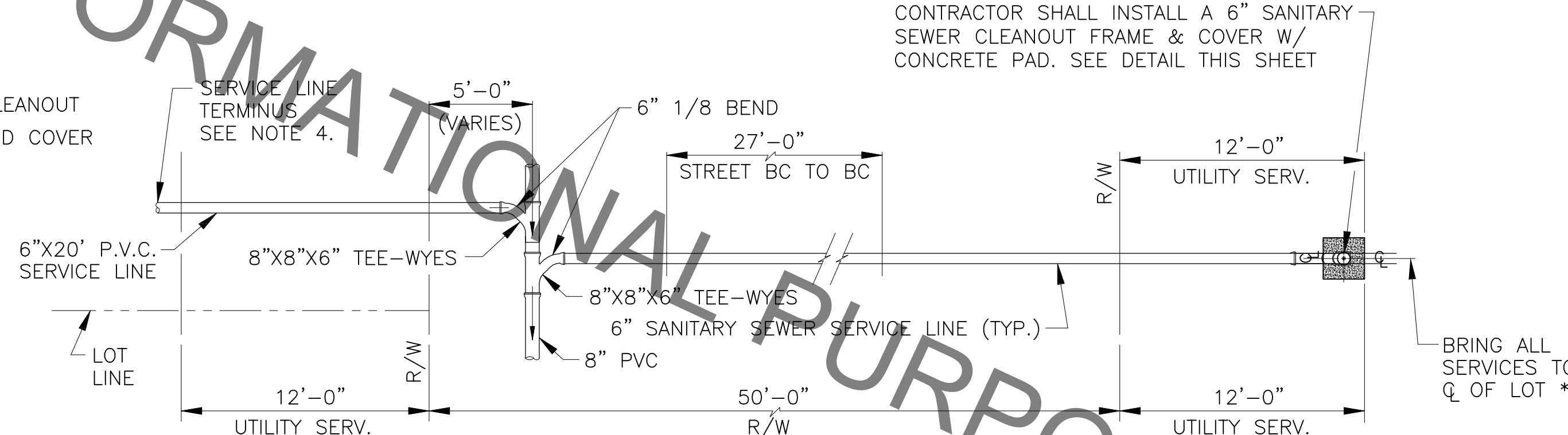

TYPICAL LOT SERVICE DETAIL
SCALE: 3/16"=1'-0"

- NOTES:
1. DEPARTMENT OF HEALTH AND HOSPITALS MUST APPROVE INSTALLATION METHOD IF VERTICAL AND HORIZONTAL SEPARATIONS BETWEEN SEWER AND WATER LINES CANNOT BE MET.
 2. SEPARATION REQUIREMENTS SHOWN HERE DO NOT APPLY TO SERVICE CONNECTIONS - REFER TO PLUMBING CODE FOR APPLICABLE REQUIREMENTS.
 3. SEWER CLEANOUT FRAME AND COVER SHALL MEET THE LATEST EDITION OF AASHTO M306.
 4. IN NEW SUBDIVISIONS OR IN NEW SEWER SERVICE AREAS WHERE NEW SERVICE LATERAL CONNECTIONS ARE REQUIRED, THE SEWER SERVICE LATERAL TERMINATION SHALL BE STUBBED ABOVE GROUND AT THE BACK EDGE OF ALL SERVITUDES. PRIOR TO FINAL PLUMBING INSPECTION AND ACCEPTANCE, THE PLUMBING CONTRACTOR FOR EACH LOT SHALL INSTALL THE CLEANOUT AS SHOWN.
 5. DOUBLE WYES ARE ONLY ALLOWED ON LOTS 50' WIDE OR LESS AND SHALL ONLY BE ON THOSE SERVICES CROSSING THE STREET. SERVICES NOT CROSSING THE STREET AND ON LOTS GREATER THAN 50' WIDE SHALL HAVE SINGLE WYES TO THE CENTER OF THE LOTS AS SHOWN.

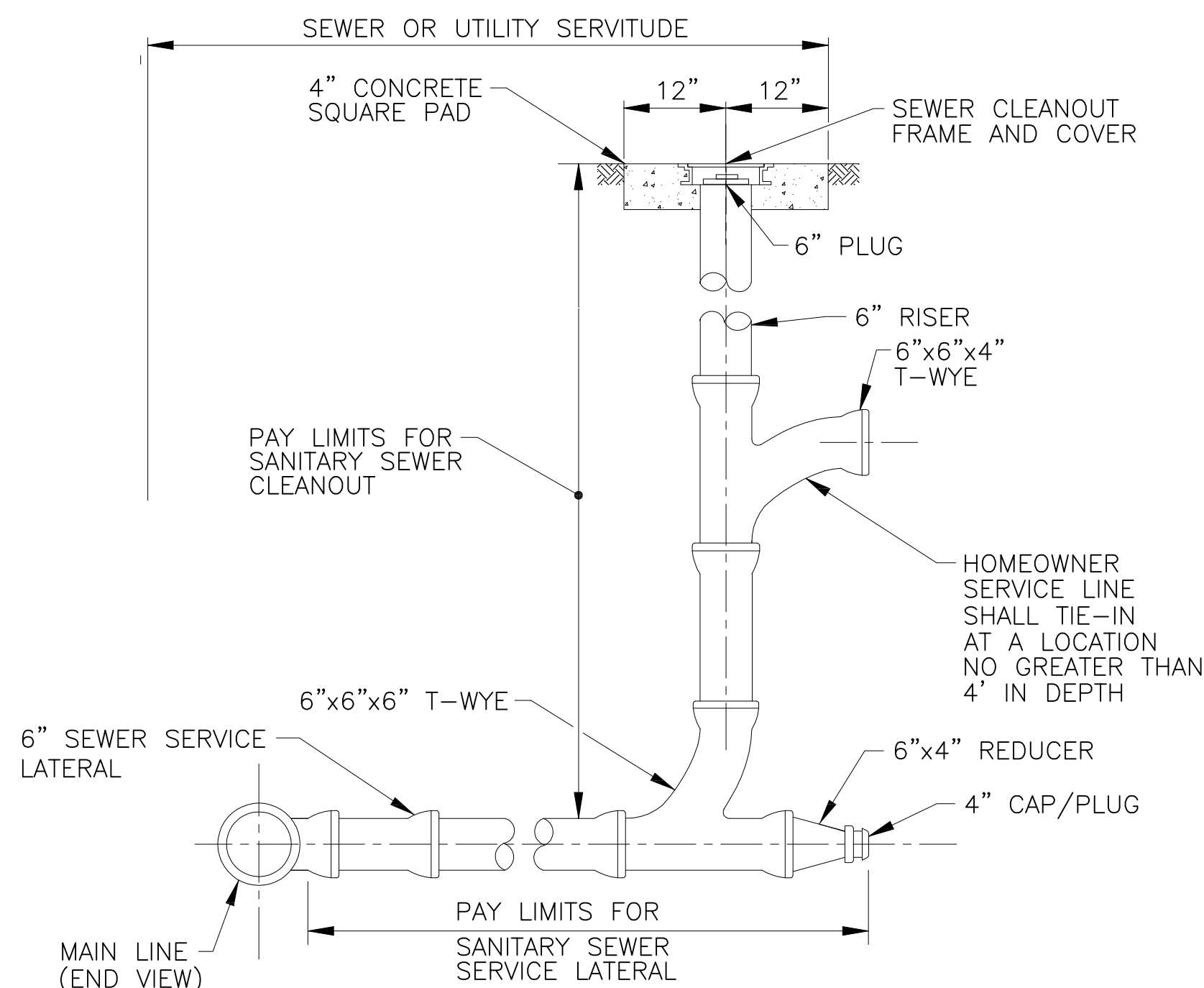

SANITARY SEWER CLEANOUT (TO GRADE)
SCALE: 3/4"=1'-0"

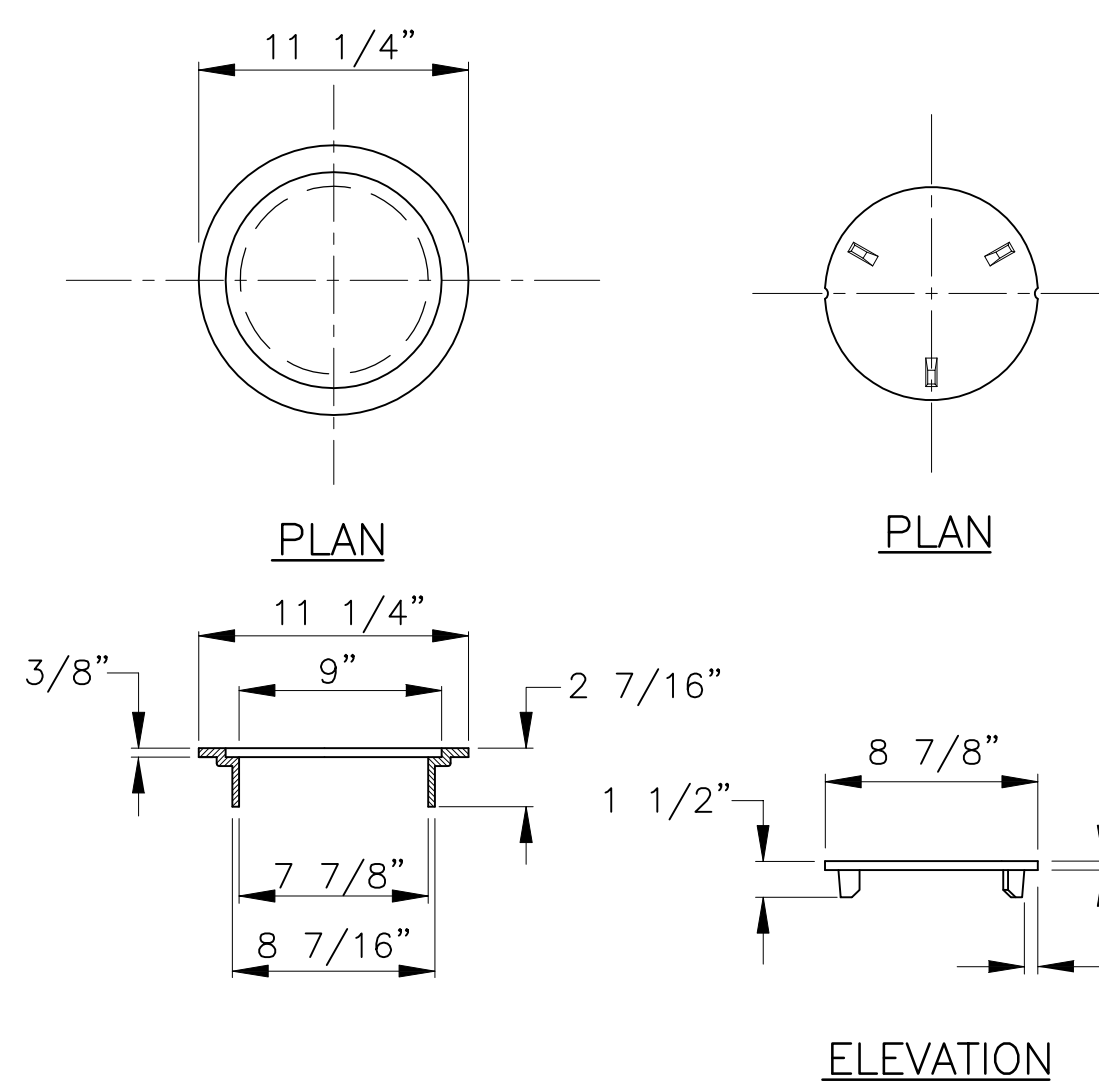

SEWER CLEANOUT FRAME AND COVER
EJIW V-8503 OR APPROVED EQUAL
SCALE: 1 1/2"=1'-0"

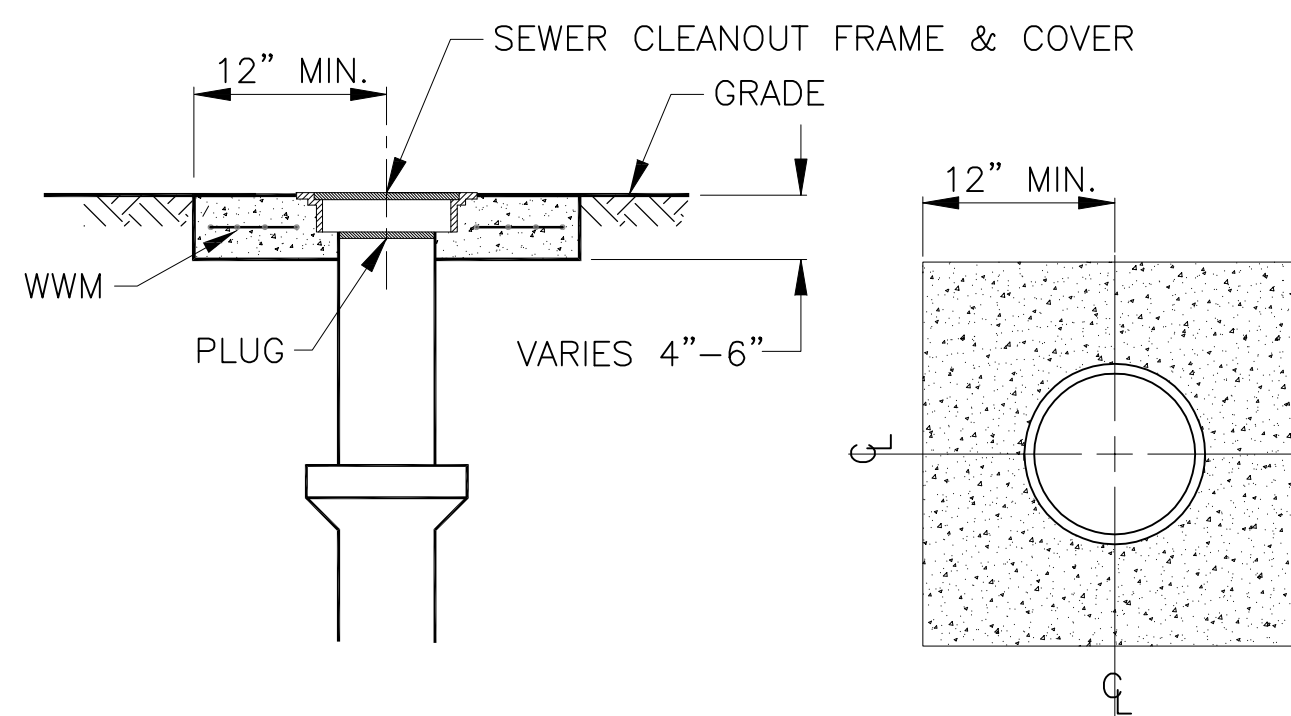

24"X24" CONCRETE PAD
(PRECAST CONCRETE PAD ACCEPTABLE)
SCALE: 1"=1'-0"

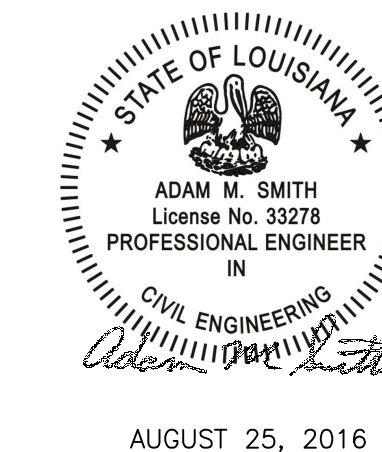

STANDARD PLAN NO. 802-01		DATED AUGUST 1, 2011	SHEET NO. 1 OF 2
SANITARY SEWER PIPE AND CLEANOUT DETAILS			
SEWER ENGINEERING DIVISION DEPARTMENT OF ENVIRONMENTAL SERVICES CITY OF BATON ROUGE & PARISH OF EAST BATON ROUGE			
DESIGNED A. SCHULZE	DRAWN G. VANNICE	CHECKED N. COBB	APPROVED A. SMITH