

| | |
|-------------|-------|
| PROJECT NO. | SHEET |
| | |

NOTES:

- LIMITS OF EXCAVATION TO BE DETERMINED BY THE CONSTRUCTION EXCAVATION METHOD SELECTED BY CONTRACTOR. MAINTAINING THE STABILITY OF THE SLOPED SIDES OF EXCAVATION SHALL BE THE RESPONSIBILITY OF THE CONTRACTOR AND SHALL COMPLY WITH OSHA REGULATIONS AND ANY LOCAL CODES OR ORDINANCES.
- PUMP STATION BEDDING & BACKFILL SHALL CONFORM TO SECTION 805 OF THE SPECIFICATIONS.
- ALL ABOVE GROUND PIPING MUST BE INDEPENDENTLY SUPPORTED.
- ALL FASTENERS IN WETWELL TO BE 316 STAINLESS STEEL. ALL PARTS IN WETWELL TO BE COATED AND/OR STAINLESS STEEL AS STATED IN THE SPECIFICATIONS.
- ALL PUMP STATIONS SHALL HAVE A BACKFLOW PREVENTER AND HOSE BIBB CONNECTION INSTALLED. SEE STD. PLAN 805-04.
- ALL ELECTRICAL CONDUIT PENETRATING CONCRETE WALLS SHALL BE SINGLE PENETRATION AND IN SEPARATE SLEEVES. PENETRATIONS SHALL BE A MINIMUM OF 2" APART MEASURED FROM OUTSIDE DIAMETER TO OUTSIDE DIAMETER.
- LEVEL DIMENSIONS ARE A MINIMUM.
- DOORS MUST PROVIDE DIRECT ACCESS FOR UNOBSTRUCTED REMOVAL OF PUMPS AND ACCESS TO CAPTIVE AIR SYSTEM.
- ELECTRICAL CONDUIT FOR DISCHARGE PRESSURE TRANSMITTER AND CHECK VALVE LIMIT SWITCH MUST BE PLASTIBOND AND RUN UNDER SLAB.
- 6" CONCRETE SLAB AROUND PUMP STATION SHALL HAVE WWF PLACED AT MIDPOINT 6x6 - W4xW4.
- PLUG VALVES SHALL BE INSTALLED ON HORIZONTAL PIPING SUCH THAT PLUG FACE SEATS DOWNSTREAM FROM PUMP AND PLUG ROTATES TO THE TOP OF THE PIPE IN OPEN POSITION. PLUG VALVES SHALL BE INSTALLED ON VERTICAL PIPING SUCH THAT PLUG FACE SEATS AT TOP WHEN IN CLOSED POSITION.

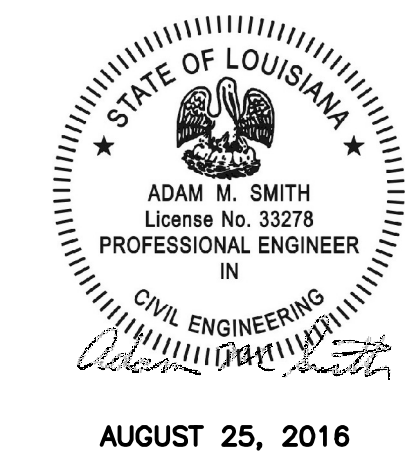
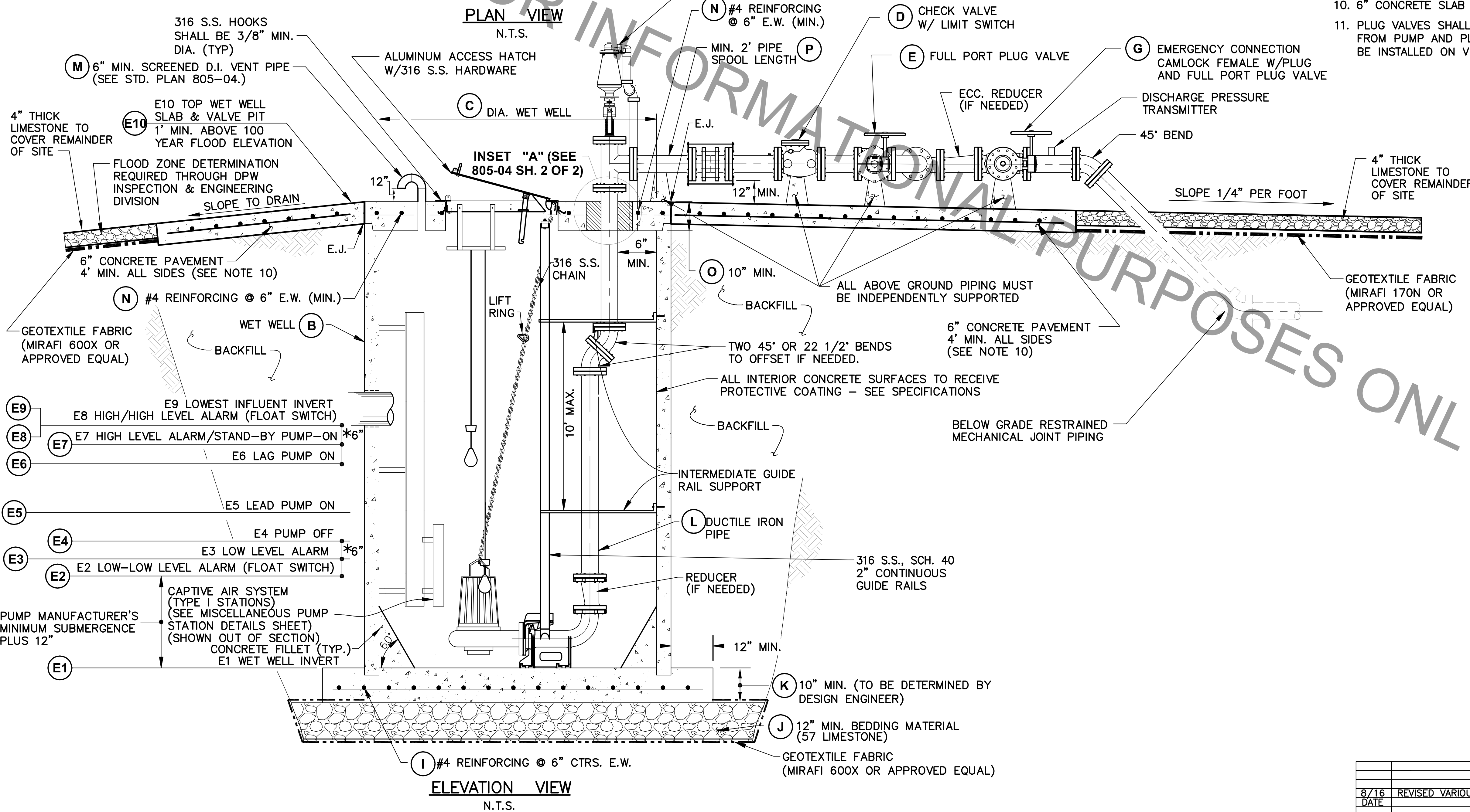
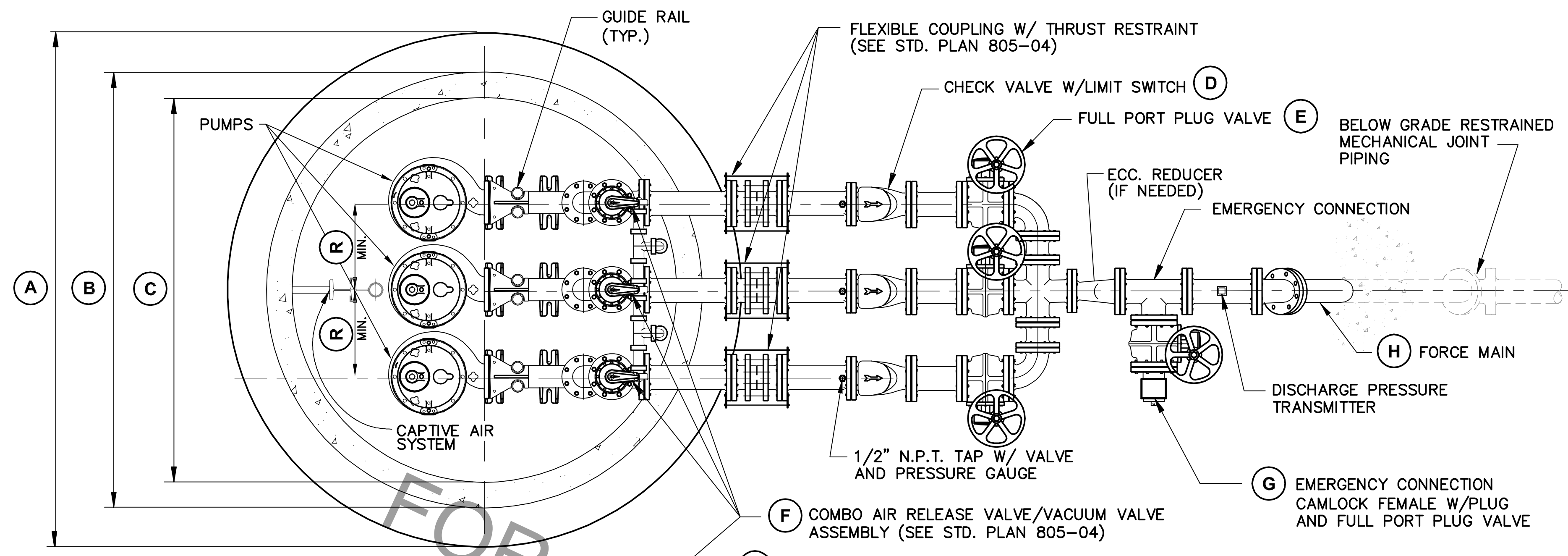

| | | |
|-----------------------------|------------------------|---------------------|
| STANDARD PLAN NO. 805-03 | DATED JULY 12, 2013 | SHEET NO. 1 OF 2 |
|-----------------------------|------------------------|---------------------|

**CONCRETE TRIPLEX
STATION DETAILS
(TYPE I OR TYPE II STATIONS)**

| | | | |
|--|---------------------|--------------------|----------------------|
| ENGINEERING DIVISION DEPARTMENT OF PUBLIC WORKS CITY OF BATON ROUGE & PARISH OF EAST BATON ROUGE | | | |
| DESIGNED A. SCHULZE | DRAWN G. VANNICE | CHECKED N. COBB | APPROVED A. SMITH |

| 8/16 DATE | REVISED VARIOUS VALVE & PIPING DETAILS DESCRIPTION | AMS BY |
|--------------|---|-----------|
| | | |