

PROJECT NO.	SHEET

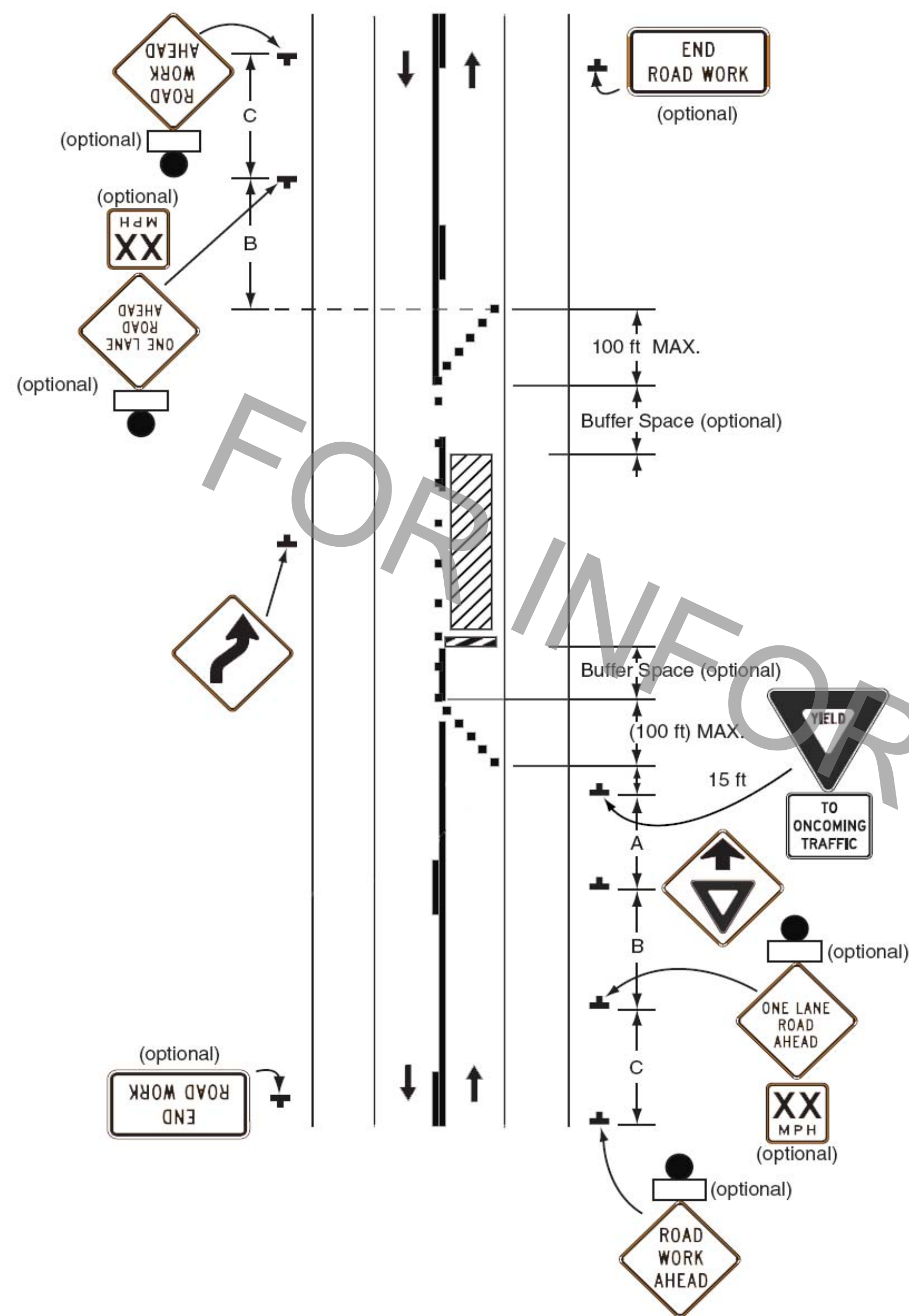

Figure TA-11

Lane Closure on Two-Lane Road with Low Traffic Volumes

Notes:

1. This TTC zone application may be used as an alternate to the TTC application shown in Figure TA-10 (using flaggers) when the following conditions exist:
 - a. Vehicular traffic volume is such that sufficient gaps exist for vehicular traffic that must yield.
 - b. Road users from both directions are able to see approaching vehicular traffic through and beyond the work site and have sufficient visibility of approaching vehicles.
2. The Type B flashing warning lights shall be placed on the ROAD WORK AHEAD and the ONE LANE ROAD AHEAD signs whenever a night lane closure is necessary.

This sheet shall be used with Standard Plan No. 905-01.

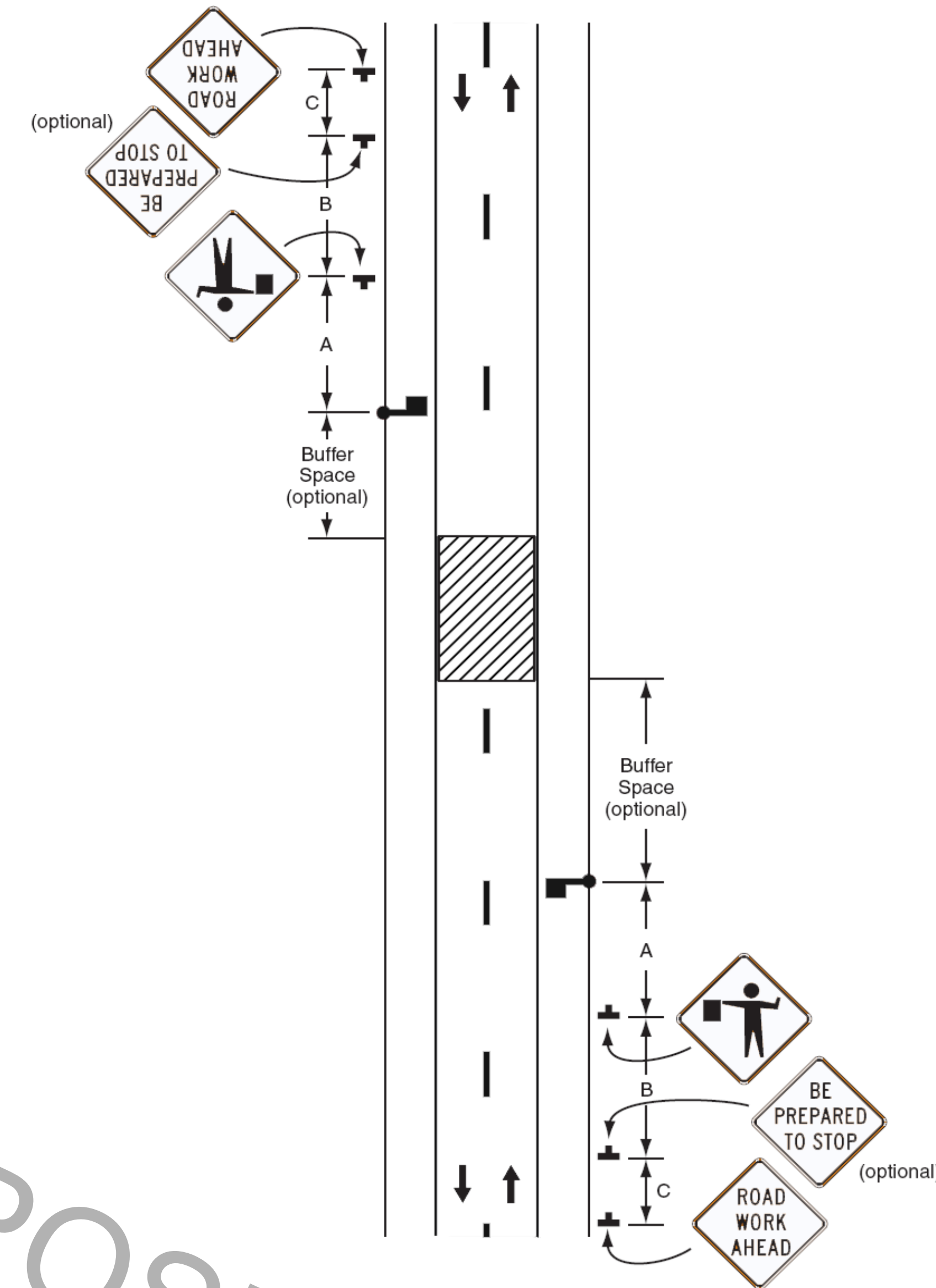
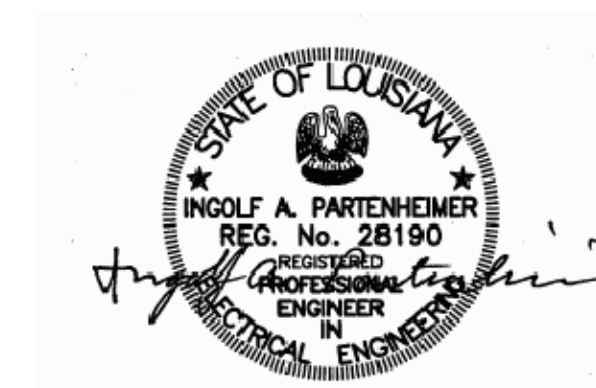

Figure TA-13
Temporary Road Closure

Notes:

1. Conditions represented are a planned closure not exceeding 20 minutes during the daytime.
2. A flagger or uniformed law enforcement officer shall be used for this application.
3. A BE PREPARED TO STOP sign may be added to the sign series.
4. When used, the BE PREPARED TO STOP sign should be located before the Flagger symbol sign.



SEPTEMBER 28, 2007

STANDARD PLAN NO. 905-05	DATED September 28, 2007	SHEET NO. 1 OF 1
-----------------------------	-----------------------------	---------------------

TEMPORARY TRAFFIC CONTROL
TYPICAL APPLICATIONS

ENGINEERING DIVISION			
DEPARTMENT OF PUBLIC WORKS			
CITY OF BATON ROUGE & PARISH OF EAST BATON ROUGE			
DESIGNED	DRAWN	CHECKED	APPROVED
MUTCD	G. CHENG	B. HARMON	I. PARTENHEIMER

8/8/10	STANDARD PLAN NO. & NOTES REVISION	G. C.
DATE	DESCRIPTION	BY
	REVISIONS	